

TOWN OF CORTE MADERA
1915 ACT DISTRICTS
FISCAL YEAR 2011/12
ANNUAL REPORT

OCTOBER 2011



THE TOWN OF
CORTE MADERA
MARIN COUNTY • CALIFORNIA



Corporate Office:

27368 Via Industria
Suite 110
Temecula, CA 92590
Tel: (951) 587-3500
Tel: (800) 755-6864
Fax: (951) 587-3510

Regional Office Locations:

Sacramento, CA
Phoenix, AZ
Orlando, FL

www.willdan.com/financial

Town of Corte Madera
Shoreline Parking Facility Assessment District
DISTRICT PARTICIPANTS

AGENCY

Mr. George Warman
Director of Finance
Town of Corte Madera
300 Tamalpais Drive
P.O. Box 159
Corte Madera, CA 94976
Phone (415) 927-5054
Fax (415) 927-5087

BOND COUNSEL

Sturgis, Ness, Brunsell & Associates
Emeryville, CA
Phone (415) 652-7588

DISTRICT ADMINISTRATOR

Marc Grijalva
Project Manager
Willdan Financial Services
2150 River Plaza Drive, Suite 300
Sacramento, CA 95833
Phone (800) 755-6864
Fax (888) 326-6864
mgrijalva@willdan.com
www.willdan.com

DISTRICT ADMINISTRATOR

Jenifer Storsteen
Analyst II
Willdan Financial Services
27368 Via Industria, Suite 110
Temecula, CA 92590
Phone (800) 755-6864
Fax (800) 326-6864
jstorsteen@willdan.com
www.willdan.com

ENGINEER

Oberkamper and Associates
San Rafael, CA

UNDERWRITER

Sutro & Co., Inc.
San Francisco, CA
Phone (415)445-8500

Town of Corte Madera Shoreline Parking Facility Assessment District DISTRICT OVERVIEW

FISCAL YEAR 2011/12 LEVY AMOUNTS

Applied to County Roll		Handbilled/SBE ⁽¹⁾		Total Levy
Parcel Count	Dollar Amount	Parcel Count	Dollar Amount	
1	\$109,984.24	0	\$0.00	\$109,984.24

⁽¹⁾ SBE parcels are State-assessed properties or State Board of Equalization parcels. SBE parcels are not applied to the County Roll however; a form provided by the County was used to submit the charge to the State Board of Equalization.

ACCOUNT SUMMARY

Fund Description	Account Number	Balance	As of
Redemption Fund	Unknown	\$-2,008.88	September 30, 2011
Reserve Fund	Unknown	\$99,978.00	September 30, 2011

Reserve Fund	Amounts
Balance	\$99,978.00
Requirement	99,977.90
Above (Below) Requirement	\$ 0.10

BOND CALL SUMMARY

There were no bond calls performed during Fiscal Year 2010/11. The outstanding bond amount as of September 2, 2011 is \$825,000.00.

DEBT VARIANCE ANALYSIS

Debt Variance Analysis compares what will be levied for a District each year until maturity of the bonds, to future interest and principal payments due to bondholders. The amount to be levied for the District is the sum of the Revised District Amortization Schedules for each of the remaining active parcels in the District. The future debt service payments due to bondholders are determined by the revised debt service schedule for the bonds. Any variance occurring between these two amounts becomes an important consideration when deciding whether or not to apply credits to future levies or to perform early bond calls. The *Annual Levy vs. Debt Service Projections* included with this report illustrates this analysis.

The following table indicates the amount of any variance for the Fiscal Year 2011/12 levy as well as the average annual variance for future years. A brief explanation of the reason for the variance follows. For a complete discussion of Debt Variances and why they occur, please refer to the first page behind the *Debt Variance* tab of this report.

Variance for Next Fiscal Year	Average Annual Variance	Reason For Variance	Recommended Actions
\$0	\$0	N/A	None

DELINQUENCY SUMMARY

There are no delinquencies in this District.

Town of Corte Madera

Shoreline Parking Facility Assessment District

FRAMEWORK

SUMMARY

The following table shows formation proceeding information and applicable bond issue information for the District:

Formation and Bond Issue Information	
Resolution of Intention to Establish	No. 2827
Date of Resolution of Intention to Establish	October 17, 1995
Date of Bond Issue (Dated Date)	March 27, 1996
Final Maturity	September 2, 2026
Authorized Debt Amount	\$1,067,000.00
Amount of Bond Issue	\$1,067,000.00
Interest Rate Range	7-9%
Bond Call Notice	30 days
Redemption Premium	3%
Foreclosure Covenants	Y – October 1st
Reserve Fund Requirement	\$99,977.90
County Fund Number	109184

SYNTHESIS OF PROCEEDINGS

The Municipal Improvement Act of 1913 (Streets and Highways Code Section 10000 et seq., the “1913 Act”) contains provision for establishing Assessment Districts. Upon formation of the Assessment District, the 1915 Act (Streets and Highways Code Section 8500 et seq., the “1915 Act”) governs the issuance of the bonds and the ongoing administration of the district. Proceeds of the sale of assessment bonds may be used to finance a broad range of local public improvements, mostly related to public infrastructure facilities. An Assessment District is not a separate legal entity; it has no separate governing board and no authority to act independently of the local agency that established it.

BOUNDARIES

The Shoreline Parking Facility Assessment District is comprised of 3 parcels within the Town. Of the 3 parcels, two (2) have paid their assessments off during the cash payment period leaving one (1) parcel to be assessed for the debt service on the Bonds. The remaining parcel will serve as security for the Bonds.

THE BONDS

The Bonds described herein (the “Bonds”) are special limited obligation bonds being issued by the Town of Corte Madera, Marin County, California (the “Town”), to finance the acquisition of a parcel of land and the construction thereon of a public vehicular parking area specially benefiting properties located within the boundaries of the Town’s Shoreline Parking Facility Assessment District (the “Assessment District”). The Assessment District was formed and the aforementioned acquisition of land and construction thereon will be undertaken as authorized under the provisions of the Municipal Improvement Act of 1913 (Division 12 of the California Streets and Highways Code). The Bonds are issued pursuant to the provisions of the Improvement Bonds Act of 1915 (Division 10 of the California Streets and Highways Code) (the “1915 Act”).

COVENANT FOR JUDICIAL FORECLOSURE

No Later than October 1 in any year, the Town shall file and prosecute an action in the Superior Court to foreclose the lien on each delinquent assessment if the sum of uncured assessment delinquencies relating to the subject assessed property for the preceding fiscal year exceeds five percent (5%) of the assessment installments posted to the tax roll for that fiscal year, and if the amount of the Special reserve Fund is less than the Reserve Requirement.

FINANCED FACILITIES

Pursuant to the Assessment District proceedings, the improvements are generally described as acquisition of land and public vehicular parking improvements.

Town of Corte Madera
Shoreline Parking Facility Assessment District
ASSESSMENT METHODOLOGY

The costs for the acquisition of these improvements have been apportioned to all properties within the District boundaries based on Retail Area.

Town of Corte Madera
Shoreline Parking Facility Assessment District
FUND ACCOUNT SUMMARY

FUND BALANCES AND INVESTMENT SUMMARY

The following table shows fund balance information for the District:

Fund Description	Account Number	Balance	Balance as of
Redemption Fund	Unknown	\$-2,008.88	September 30, 2011
Reserve Fund	Unknown	\$99,978.00	September 30, 2011

At the time of bond issue, the following funds were created and are maintained by the Town Treasurer. Each Fund is described along with its respective sub-account, if any, below.

REDEMPTION FUND

The annual installments are to be paid into the Redemption Fund, which will be held by the Director of Finance and used to pay the principal of and interest on the Bonds as they become due. The installments billed against all of the parcels of property in the Assessment District subject to the assessments will be equal to the total principal and interest coming due on all of the Bonds that year.

RESERVE FUND

There shall be deposited into the Special Reserve Fund the amount of \$100,000 from the proceeds of the sale of bonds. That amount, less any amounts transferred to the redemption fund pursuant to Section 8884 of the Streets and Highways Code, shall constitute the "Reserve Requirement" for the Bonds. The Special Reserve Fund shall be maintained by the Director of Finance.

Town of Corte Madera
Shoreline Parking Facility Assessment District
ORIGINAL DEBT SERVICE SCHEDULE

Dated Date: 3/27/1996
First Coupon: 9/2/1996
First Maturity: 9/2/1997

Payment Due	Interest Rate	Bond Call	Called Amount	Principal Due	Interest Due	Semi-Annual Payment	Total Annual
9/2/1996	7.00000%			\$0.00	\$40,431.32	\$40,431.32	\$40,431.32
3/2/1997					46,952.50	46,952.50	
9/2/1997	7.00000%			12,000.00	46,952.50	58,952.50	105,905.00
3/2/1998					46,532.50	46,532.50	
9/2/1998	7.25000%			10,000.00	46,532.50	56,532.50	103,065.00
3/2/1999					46,170.00	46,170.00	
9/2/1999	7.50000%			10,000.00	46,170.00	56,170.00	102,340.00
3/2/2000					45,795.00	45,795.00	
9/2/2000	7.70000%			10,000.00	45,795.00	55,795.00	101,590.00
3/2/2001					45,410.00	45,410.00	
9/2/2001	7.80000%			10,000.00	45,410.00	55,410.00	100,820.00
3/2/2002					45,020.00	45,020.00	
9/2/2002	7.90000%			15,000.00	45,020.00	60,020.00	105,040.00
3/2/2003					44,427.50	44,427.50	
9/2/2003	8.00000%			15,000.00	44,427.50	59,427.50	103,855.00
3/2/2004					43,827.50	43,827.50	
9/2/2004	8.30000%			15,000.00	43,827.50	58,827.50	102,655.00
3/2/2005					43,205.00	43,205.00	
9/2/2005	8.40000%			15,000.00	43,205.00	58,205.00	101,410.00
3/2/2006					42,575.00	42,575.00	
9/2/2006	8.50000%			20,000.00	42,575.00	62,575.00	105,150.00
3/2/2007					41,725.00	41,725.00	
9/2/2007	8.75000%			20,000.00	41,725.00	61,725.00	103,450.00
3/2/2008					40,850.00	40,850.00	
9/2/2008	8.75000%			20,000.00	40,850.00	60,850.00	101,700.00
3/2/2009					39,975.00	39,975.00	
9/2/2009	8.75000%			20,000.00	39,975.00	59,975.00	99,950.00
3/2/2010					39,100.00	39,100.00	
9/2/2010	8.75000%			25,000.00	39,100.00	64,100.00	103,200.00
3/2/2011					38,006.25	38,006.25	
9/2/2011	8.75000%			25,000.00	38,006.25	63,006.25	101,012.50
3/2/2012					36,912.50	36,912.50	
9/2/2012	8.75000%			30,000.00	36,912.50	66,912.50	103,825.00
3/2/2013					35,600.00	35,600.00	
9/2/2013	8.75000%			30,000.00	35,600.00	65,600.00	101,200.00
3/2/2014					34,287.50	34,287.50	
9/2/2014	8.75000%			35,000.00	34,287.50	69,287.50	103,575.00
3/2/2015					32,756.25	32,756.25	
9/2/2015	8.75000%			35,000.00	32,756.25	67,756.25	100,512.50
3/2/2016					31,225.00	31,225.00	
9/2/2016	8.75000%			40,000.00	31,225.00	71,225.00	102,450.00
3/2/2017					29,475.00	29,475.00	
9/2/2017	9.00000%			45,000.00	29,475.00	74,475.00	103,950.00
3/2/2018					27,450.00	27,450.00	
9/2/2018	9.00000%			45,000.00	27,450.00	72,450.00	99,900.00
3/2/2019					25,425.00	25,425.00	
9/2/2019	9.00000%			50,000.00	25,425.00	75,425.00	100,850.00
3/2/2020					23,175.00	23,175.00	
9/2/2020	9.00000%			55,000.00	23,175.00	78,175.00	101,350.00
3/2/2021					20,700.00	20,700.00	
9/2/2021	9.00000%			60,000.00	20,700.00	80,700.00	101,400.00
3/2/2022					18,000.00	18,000.00	
9/2/2022	9.00000%			65,000.00	18,000.00	83,000.00	101,000.00
3/2/2023					15,075.00	15,075.00	
9/2/2023	9.00000%			75,000.00	15,075.00	90,075.00	105,150.00
3/2/2024					11,700.00	11,700.00	

Town of Corte Madera
Shoreline Parking Facility Assessment District
ORIGINAL DEBT SERVICE SCHEDULE

Dated Date: 3/27/1996
First Coupon: 9/2/1996
First Maturity: 9/2/1997

Payment Due	Interest Rate	Bond Call	Called Amount	Principal Due	Interest Due	Semi-Annual Payment	Total Annual
9/2/2024	9.00000%			80,000.00	11,700.00	91,700.00	103,400.00
3/2/2025					8,100.00	8,100.00	
9/2/2025	9.00000%			85,000.00	8,100.00	93,100.00	101,200.00
3/2/2026					4,275.00	4,275.00	
9/2/2026	9.00000%			95,000.00	4,275.00	99,275.00	103,550.00
Totals:		\$0.00	\$0.00	\$1,067,000.00	\$2,047,886.32	\$3,114,886.32	\$3,114,886.32

Outstanding Principal	\$825,000.00
Matured Principal	242,000.00
Called Principal	0.00
Total Bond Issue	\$1,067,000.00

Town of Corte Madera
Shoreline Parking Facility Assessment District
ANNUAL LEVY vs. DEBT SERVICE PROJECTIONS

Period	DISTRICT AMORTIZATION SCHEDULE			DISTRICT DEBT SERVICE SCHEDULE			Over/Under
	Principal	Interest	Principal & Interest	Principal	Interest	Principal & Interest	
2011/12	\$30,000.00	\$73,825.00	\$103,825.00	\$30,000.00	\$73,825.00	\$103,825.00	\$0.00
2012/13	\$30,000.00	\$71,200.00	\$101,200.00	\$30,000.00	\$71,200.00	\$101,200.00	\$0.00
2013/14	\$35,000.00	\$68,575.00	\$103,575.00	\$35,000.00	\$68,575.00	\$103,575.00	\$0.00
2014/15	\$35,000.00	\$65,512.50	\$100,512.50	\$35,000.00	\$65,512.50	\$100,512.50	\$0.00
2015/16	\$40,000.00	\$62,450.00	\$102,450.00	\$40,000.00	\$62,450.00	\$102,450.00	\$0.00
2016/17	\$45,000.00	\$58,950.00	\$103,950.00	\$45,000.00	\$58,950.00	\$103,950.00	\$0.00
2017/18	\$45,000.00	\$54,900.00	\$99,900.00	\$45,000.00	\$54,900.00	\$99,900.00	\$0.00
2018/19	\$50,000.00	\$50,850.00	\$100,850.00	\$50,000.00	\$50,850.00	\$100,850.00	\$0.00
2019/20	\$55,000.00	\$46,350.00	\$101,350.00	\$55,000.00	\$46,350.00	\$101,350.00	\$0.00
2020/21	\$60,000.00	\$41,400.00	\$101,400.00	\$60,000.00	\$41,400.00	\$101,400.00	\$0.00
2021/22	\$65,000.00	\$36,000.00	\$101,000.00	\$65,000.00	\$36,000.00	\$101,000.00	\$0.00
2022/23	\$75,000.00	\$30,150.00	\$105,150.00	\$75,000.00	\$30,150.00	\$105,150.00	\$0.00
2023/24	\$80,000.00	\$23,400.00	\$103,400.00	\$80,000.00	\$23,400.00	\$103,400.00	\$0.00
2024/25	\$85,000.00	\$16,200.00	\$101,200.00	\$85,000.00	\$16,200.00	\$101,200.00	\$0.00
2025/26	\$95,000.00	\$8,550.00	\$103,550.00	\$95,000.00	\$8,550.00	\$103,550.00	\$0.00
Totals:	\$825,000.00	\$708,312.50	\$1,533,312.50	\$825,000.00	\$708,312.50	\$1,533,312.50	\$0.00

ONE MARKET STREET PROPERTIES, INC. (2009 OR 144 PARCEL 5)

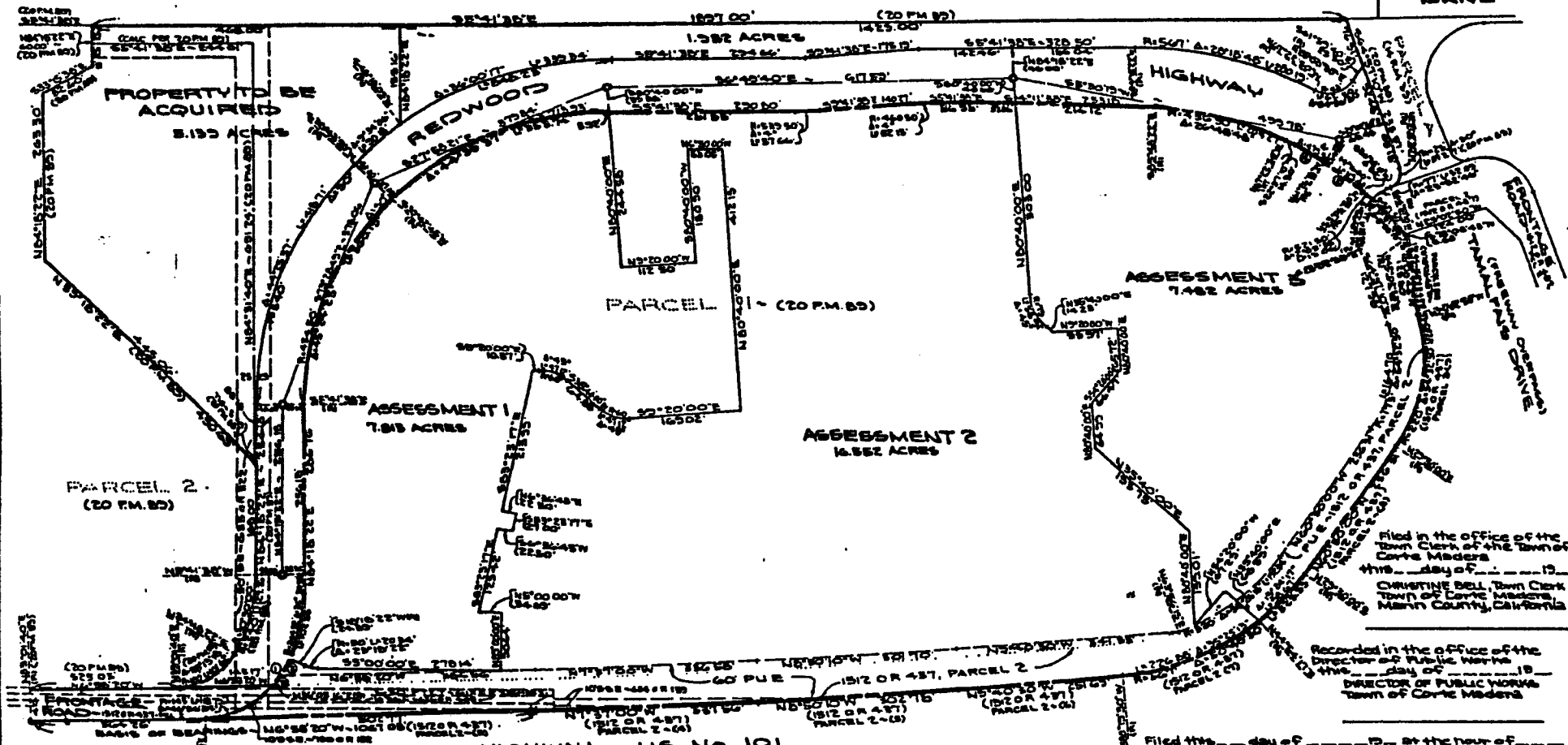

PARCEL 2
(20 FM. 89)

PARCEL 1 - (20 FM. 89)

ASSESSMENT 5
7.482 ACRES

ASSESSMENT 1
7.815 ACRES

ASSESSMENT 2
14.852 ACRES

Filed in the office of the
Town Clerk at the Town of
Corte Madera
this _____ day of _____, 19____
CHRISTINE BELL, Town Clerk
Town of Corte Madera
Marin County, California

Recorded in the office of the
Director of Public Works
this _____ day of _____, 19____
DIRECTOR OF PUBLIC WORKS
Town of Corte Madera

Filed this _____ day of _____, 19____ at the hour of _____
by _____ in the office of the County Recorder of the County
of Marin, State of California.
JOHN C. TRAVET, County Recorder
of the County of Marin, State of California

BASIC OF BEARINGS
The contrary line of the State of California - State
Highway US No 101 - described as corners (S) in 1512 OR 457,
Parcel 2, Marin County Records and shown on State
Highway R/W Maps for Route 101 - M-1-C Mod.
1 c. 20-25-2078-10671 05

An assessment was levied by the Town Council of
the Town of Corte Madera, on the lots, pieces
and parcels of land shown on this assessment
diagram said assessment was levied on the
day of _____, 19____ said assessment diagram
and the assessment roll were recorded in the
office of the Director of Public Works of the
Town of Corte Madera on the _____ day of
_____, 19____ Reference is made to the assessment roll
recorded in the office of the Director of Public
Works for the exact amount of each assess-
ment levied against each parcel of land
shown on this assessment diagram.

CHRISTINE BELL, Town Clerk,
Town of Corte Madera,
Marin County, California

**ASSESSMENT DIAGRAM
SHORELINE PARKING FACILITY
ASSESSMENT DISTRICT
CORTE MADERA, CALIFORNIA**

**OSERKAMPER & ASSOCIATES
CIVIL ENGINEERS INC.
SAN RAFAEL, CALIFORNIA**

- 1. FOUND 1/2" IRON PIPE R.C.E. 12094
 - 2. SET STANDARD STREET MONUMENT
- ASSESSMENT DISTRICT
BOUNDARY

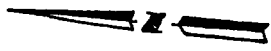

SCALE 1"=100'

SHEET 1 OF 1 SHEETS

22 PM 73

Town of Corte Madera
Shoreline Parking Facility Assessment District
DELINQUENCY MANAGEMENT SUMMARY

There are no known delinquencies for this District therefore; Willdan Financial Services has not performed any Delinquency Monitoring Actions during Fiscal Year 2010/11.

Town of Corte Madera

2011/12 Budget Worksheet Shoreline Parking Facility Assessment District

Fund Number 109184

Levy Components	2010/11	2011/12
PRINCIPAL AND INTEREST		
Principal	\$25,000.00	\$30,000.00
Interest	76,012.50	73,825.00
TOTAL	\$101,012.50	\$103,825.00
ADMINISTRATION COSTS		
Agency Administration	\$4,193.30	\$4,277.17
Agency Auditor Fees	0.00	0.00
County Auditor and Assessor Fees	2.00	6.00
Registrar/Transfer/Paying Agent Fees	1,507.51	1,517.41
Consulting Services	359.99	358.65
Total Fixed Admin Charge	0.00	0.00
Miscellaneous/Other Fees	0.00	0.00
Remaining Statutory Collection Fee	0.00	0.00
Admin Sub Total	6,062.80	6,159.23
Delinquency Management Allowance	0.00	0.00
Escaped Levies	0.00	0.00
TOTAL ADMIN	\$6,062.80	\$6,159.23
Total Principal, Interest and Admin Costs	\$107,075.30	\$109,984.23
Fixed Admin Charge per Parcel	\$0.00	\$0.00
CREDITS APPLIED TO LEVY		
Construction Fund Credit	\$0.00	\$0.00
Reserve Fund Credit	0.00	0.00
Redemption Fund Credit	0.00	0.00
Miscellaneous/Adjustment Credit	0.00	0.00
TOTAL	\$0.00	\$0.00
TOTAL CHARGE		
Total Charge	\$107,075.30	\$109,984.23
Applied Charge	\$107,075.30	\$109,984.24
Difference (due to rounding)	\$0.00	\$0.01
ADDITIONAL INFORMATION		
Number of Parcels Charged	1	1
Statutory Collection Fee	\$6.00	\$6.00
Admin Costs as a percent of Annual Levy	6.00%	5.93%

Town of Corte Madera
Shoreline Parking Facility Assessment District
Charge Detail Report (Sorted by Assessor's Parcel Number)

Assessor's Parcel Number	Situs Address	Land Assessed Value	Structure Assessed Value	Total Assessed Value	Original Assessment	Remaining ⁽¹⁾	Value-To-Lien Ratio ⁽²⁾	2011/12 Total Charge
024-032-30	1900 REDWOOD HWY	\$30,361,998.00	\$95,943,920.00	\$126,305,918.00	\$1,067,000.00	\$795,000.00	158.88:1	\$109,984.24
Total:		\$30,361,998.00	\$95,943,920.00	\$126,305,918.00	\$1,067,000.00	\$795,000.00		\$109,984.24
Parcel Count:								1

⁽¹⁾ Does not include principal levied on the Current Fiscal Year tax roll.

⁽²⁾ Value-To-Lien Ratio is Total Assessed Value/Remaining Principal.